

ARKANSAS NUTRITION CONFERENCE

2021 • SPONSORSHIP OPPORTUNITIES

August 31 - September 2, 2021 | Embassy Suites, Rogers, Arkansas

Proceeds from the Arkansas Nutrition Conference are designated to provide scholarship support for graduate students pursuing a career in poultry nutrition. Through the support of sponsorships and registration fees The Poultry Federation was able to award 20 graduate students a total of \$121,000 for the 2021-2022 academic year.

	PRINCIPAL SPONSOR \$5,000	PATRON SPONSOR \$3,000	SUPPORTER SPONSOR \$1,500	BREAK SPONSOR \$2,000	STUDENT SPONSOR \$1,000	GOLF HOLE SPONSOR \$250
Pre Conference Benefits						
Company logo + link to company website featured on TPF ANC event page	X	X	NAME ONLY	NAME ONLY	NAME ONLY	NAME ONLY
Company logo featured in TPF bi-weekly e-newsletter event info	6 <i>Must submit commitment form by June 25 to be featured in all 6 e-newsletters</i>	4 <i>Must submit commitment form by July 16 to be featured in all 4 e-newsletters</i>				
Attendee list (<i>list to include: name, company, email from registrants who have elected to provide their information</i>)	X	X	X	X		
At Conference Benefits						
Complimentary conference registrations	2	2	1	1		
Podium recognition before morning and afternoon conference sessions	X					
Logo featured on sponsor signage	X	X	X	X	X	X
Logo featured in printed conference brochure	X	X		X	NAME ONLY	
Logo featured in slide deck shown before + after each session	X	X		X	X	

Have questions about sponsorship opportunities?

Holly Duval Director of Marketing & Business Development : holly@thepoultryfederation.com (501) 375-8131

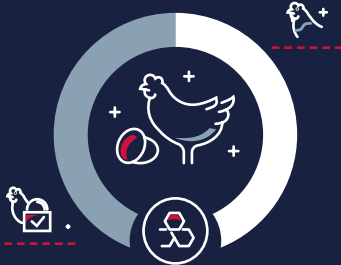

ARKANSAS NUTRITION CONFERENCE

2021 • SPONSORSHIP COMMITMENT FORM

.....
Company Name:

.....
First Name

Last Name

.....
Billing Address:

.....
City:

State:

Zip:

.....
Telephone:

Alt. Phone:

.....
Email:

Sponsorship Level: **Principal \$5,000** **Patron \$3,000** **Supporter \$1,500**
 Break \$2,000 **Student Sponsor \$1,000** **Golf Hole \$250**

Payment: **Invoice** **Check (Please make payable to The Poultry Federation)**

Please charge my: **AMEX** **MC** **VISA** **DISCOVER**

Please note that if you elect to pay by credit card, a 3% processing fee will be added to the total amount due

.....
Card Number:

Exp:

Security Code:

.....
Authorized Signature:

By signing above I have reviewed above selections and affirm that they are accurate and that I have the authority to make this commitment to The Poultry Federation (TPF) on behalf of my company.

SPONSORSHIP DEADLINE: AUGUST 17, 2021

EMAIL FORM TO:

Holly Duval
 Director of Marketing & Business Dev.
 holly@thepoultryfederation.com

MAIL FORM TO:

The Poultry Federation
 321 South Victory Street
 Little Rock, AR 72201
 Phone: (501) 326-7715